

Post-ShakeAlert® Message Summary

Earthquake:

Advanced National Seismic System (ANSS):
 M 3.1 - 35.1 km (21.8 mi) SW of Rio Dell
 ANSS location: 40.292, -124.419
 ANSS depth: 8.5 km (5.3 mi)
 ANSS origin (Local): 2022-02-19 13:35:37.6
 ANSS origin (UTC): 2022-02-19 21:35:37.6
 ShakeAlert first Message (UTC): 2022-02-19 21:35:45.2
 ShakeAlert Event ID: ew1645306540

ShakeAlert Messages Issued (after origin time):

Initial: 7.6 sec
 Peak magnitude: 8.2 sec
 Final: 23.2 sec

ShakeAlert System Magnitude Estimates:

Initial: M 3.5
 Peak: M 5.0
 Final: M 4.3

ShakeAlert System Location Accuracy:

Initial: 2.6 km (1.6 mi) E
 At peak mag.: 148.1 km (92.0 mi) SW
 Final: 132.9 km (82.6 mi) SW

Wireless Emergency Alert:

WEA delivery not confirmed.
 WEA alerts are distributed to the MMI 4+ area if ShakeAlert Peak M>=5.0

Number of Stations Reporting:

0 within 10 km of epicenter
 7 within 100 km of epicenter
 21 used in final ShakeAlert Message

Nearby Cities:

| City | Distance | Time* | MMI** |
|------------|-----------------|---------|-------|
| Rio Dell | 35 km (22 mi) | ~3 sec | <2 |
| Eureka | 61 km (38 mi) | ~10 sec | <2 |
| Fort Bragg | 108 km (67 mi) | ~23 sec | <2 |
| Sacramento | 315 km (196 mi) | ~81 sec | <2 |

Radius shaken before message release: 27 km (17 mi)

Footnotes:

- * Time -- Time between message release and arrival of the S-wave at the location.
- ** MMI -- Modified Mercalli Intensity: a scale to measure ground shaking severity.
- *** For earthquakes deeper than ~15 km, the ShakeAlert Message may be sent before peak shaking reaches the surface.

Disclaimer:

This information is provisional and subject to revision. It is being provided to meet the need for timely best science. The information has not received final approval by the U.S. Geological Survey (USGS) and is provided on the condition that neither the USGS nor the U.S. Government shall be held liable for any damages resulting from the authorized or unauthorized use of the information.

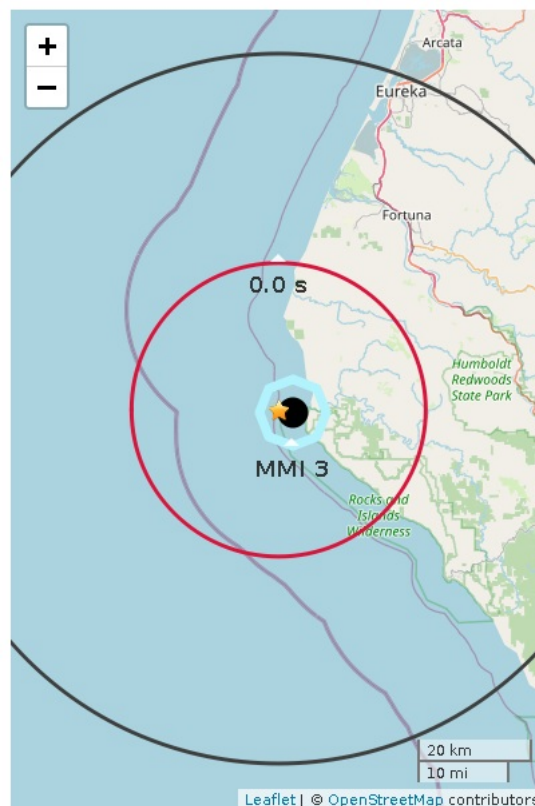

Figure 1. ShakeAlert initial earthquake location (black dot). Star is ANSS earthquake epicenter. Polygon approximates the outer range for felt ground motion. If shown, red circle is front of peak shaking when the message was released***. Shaking takes 10 s to expand from circle to circle.

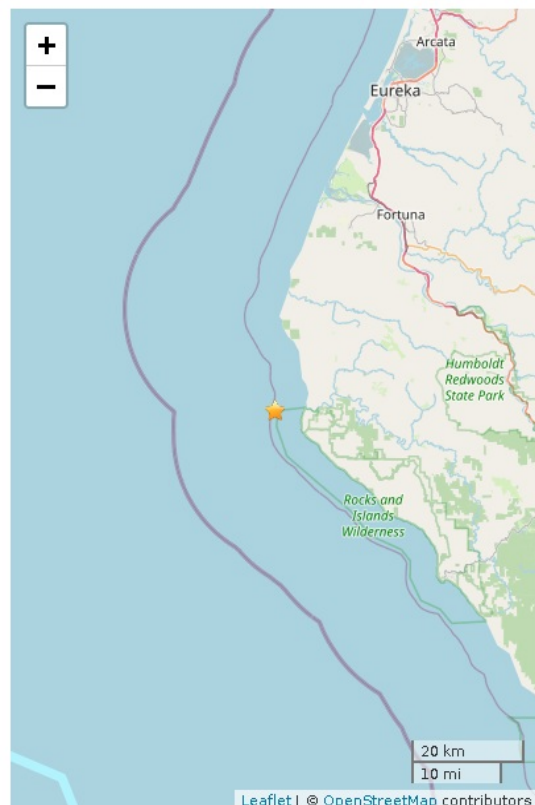

Figure 2. Polygons show shaking intensity contours for the peak magnitude estimate. Shaking of MMI 3 or less is often not felt. Star shows the ANSS earthquake epicenter.